

Viola, Transposed for Clarinet in B \flat

J. S. Bach

BWV 1060 (Double Keyboard Concerto) First Movement, Viola Part

BWV 1060

Allegro.

Viola

5

8

12

17

21

26

30

35

39

45

49

53

57

60

63

67

72

76

81

86

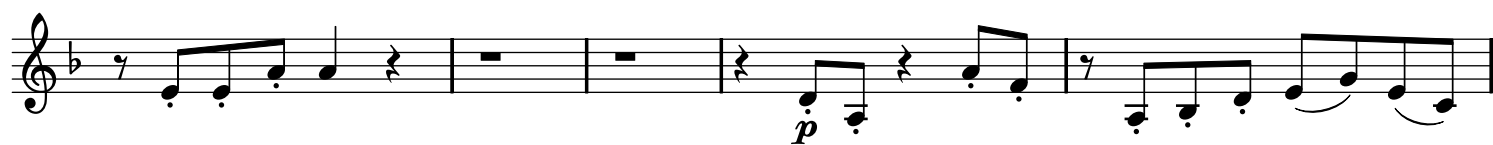

91

95

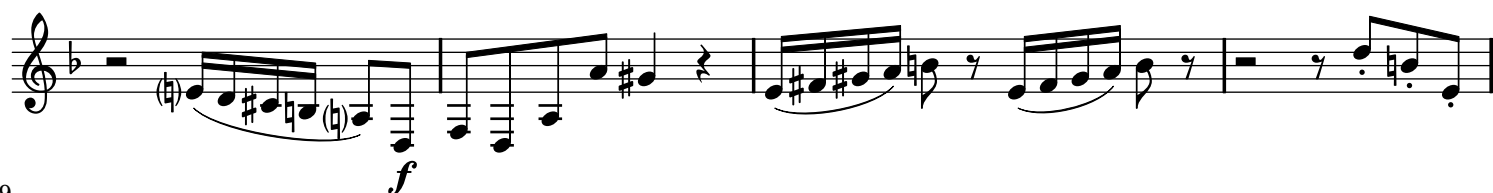

99

102

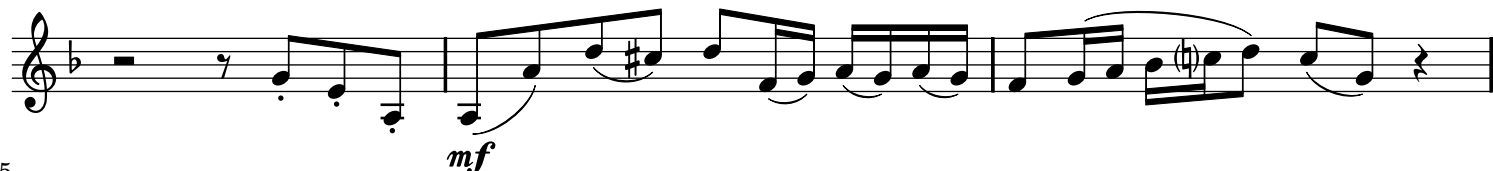

105

108

