

Viola

J. S. Bach

BWV 1060 (Double Keyboard Concerto) First Movement, Viola Part

BWV 1060

Allegro.

Viola

5

8

12

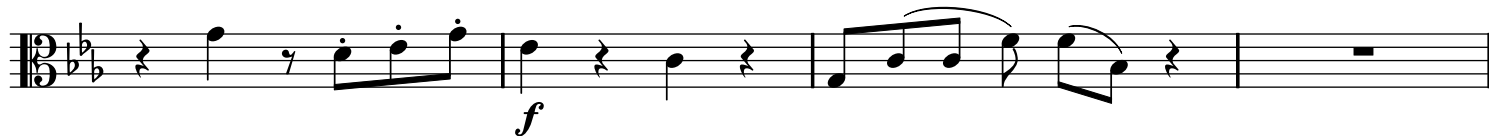

16

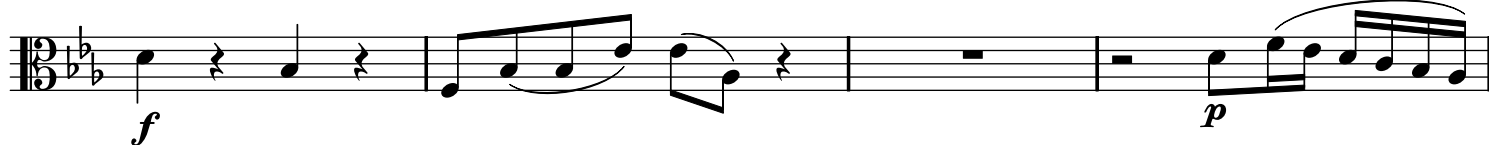

20

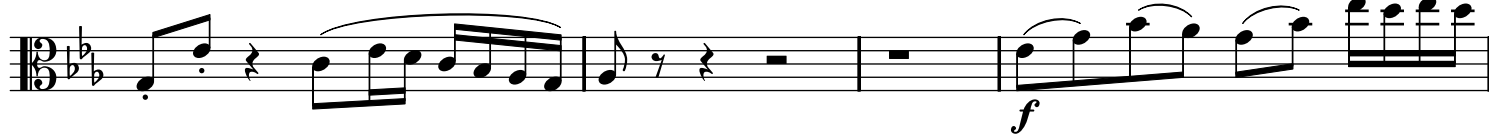

24

28

33

36

40

45

49

53

57

60

63

67

72

76

81

86

91

95

99

102

105

108

